

| | |
|---|--|
| Final Product Information: | |
| <i>Product Form</i> | Live Resin |
| <i>Strain</i> | Pink Glitter |
| <i>Batch Number</i> | 04072025PGLLR |
| <i>Date of Manufacture</i> | 04.07.25 |
| Starting Material Information: | |
| <i>Type</i> | Flower |
| <i>Batch Number(s)</i> | Pink Glitter 02.14.25 GH6 Bay 4 |
| <i>Harvest Date(s)</i> | 02.14.25 |
| <i>Type of Extraction</i> | Pressing |
| <i>Manufactured/Cultivated By</i> | Flow Distribution DBA Sixth Street Enterprises Inc 00000014DCHT00564851 |
| Finished Product Distribution Chain: | |
| <i>Manufactured/Cultivated By</i> | CJK, Inc. # 00000003DCOU00038157 |
| <i>Packaged By</i> | CJK, Inc. # 00000003DCOU00038157 |
| <i>Distributed By</i> | CJK, Inc. # 00000003DCOU00038157 |
| | |
| Arizona Dept. of Health Services Warning | Using marijuana during pregnancy could cause birth defects or other health issues to your unborn child |

Live Resin Pink Glitter

Sample ID: 2504APO1880.9814
Strain: Pink Glitter
Matrix: Concentrates & Extracts
Type: Live Resin
Source Batch #:

Produced:
Collected: 05/01/2025 12:04 pm
Received: 05/01/2025
Completed: 05/19/2025
Batch #: 04072025PGLLR
Harvest Date: 02/14/2025

Client
Hana Meds
Lic. # 00000003DCOU00038157

Lot #:
Production/Manufacture Date: 04/07/2025
Production/Manufacture Method: Other

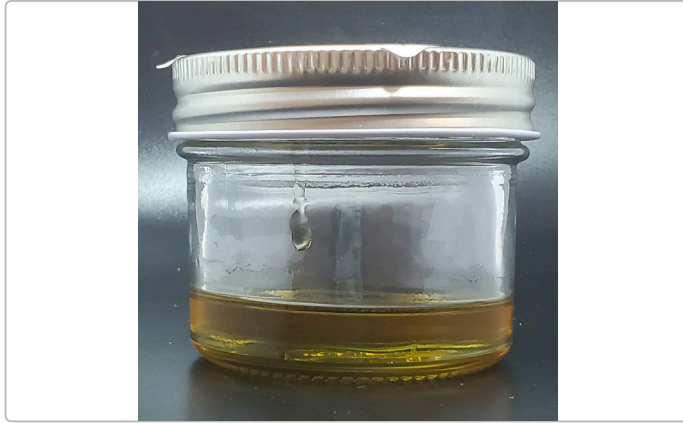

Summary

| Test | Date Tested | Result |
|-------------------|-------------|----------|
| Batch | | Pass |
| Cannabinoids | 05/02/2025 | Complete |
| Terpenes | 05/05/2025 | Complete |
| Residual Solvents | 05/05/2025 | Pass |
| Microbials | 05/05/2025 | Pass |
| Mycotoxins | 05/02/2025 | Pass |
| Pesticides | 05/02/2025 | Pass |
| Heavy Metals | 05/05/2025 | Pass |

Cannabinoids by SOP-6

Complete

| | | | |
|-----------------|----------------|------------------------------------|--------------------------------|
| 79.8157% | 0.1560% | 85.4305% | 7.1494% |
| Total THC | Total CBD | Total Cannabinoids ^(Q3) | Total Terpenes ^(Q3) |

| Analyte | LOD % | LOQ % | Result % | Result mg/g | Q |
|------------------|----------|----------|----------------|-----------------|---|
| THCa | | 0.1000 | <LOQ | <LOQ | |
| Δ9-THC | | 0.1000 | 79.8157 | 798.157 | |
| Δ8-THC | | 0.1000 | ND | ND | |
| THCV | | 0.1000 | 0.4061 | 4.061 | |
| CBDa | | 0.1000 | ND | ND | |
| CBD | | 0.1000 | 0.1560 | 1.560 | |
| CBDVa | | 0.1000 | ND | ND | |
| CBDV | | 0.1000 | ND | ND | |
| CBN | | 0.1000 | <LOQ | <LOQ | |
| CBGa | | 0.1000 | <LOQ | <LOQ | |
| CBG | | 0.1000 | 3.8707 | 38.707 | |
| CBC | | 0.1000 | 1.1821 | 11.821 | |
| Total THC | | | 79.8157 | 798.1570 | |
| Total CBD | | | 0.1560 | 1.5600 | |
| Total | | | 85.4305 | 854.305 | |

Date Tested: 05/02/2025 07:00 am



Anthony Settanni
Anthony Settanni
Lab Director
05/19/2025

Confident LIMS
All Rights Reserved
coa.support@confidentlims.com
(866) 506-5866
www.confidentlims.com



ARIZONA DEPARTMENT OF HEALTH SERVICES' WARNING:

Marijuana use can be addictive and can impair an individual's ability to drive a motor vehicle or operate heavy machinery. Marijuana smoke contains carcinogens and can lead to an increased risk for cancer, tachycardia, hypertension, heart attack, and lung infection. Marijuana use may affect the health of a pregnant woman and the unborn child. Using marijuana during pregnancy could cause birth defects or other health issues to your unborn child;

KEEP OUT OF REACH OF CHILDREN.

The product associated with the COA has been tested by Apollo Labs using validated state certified testing methodologies as required by Arizona state law. Values reported herein relate only to the specific sample of product submitted by Client for testing. Apollo Labs makes no claims as to the efficacy, safety or other risks associated with any detected or non-detected levels of any compounds reported herein. This Certificate shall not be reproduced except in full, without the written approval of Apollo Labs.

Live Resin Pink Glitter

Sample ID: 2504APO1880.9814
Strain: Pink Glitter

Matrix: Concentrates & Extracts
Type: Live Resin
Source Batch #:

Produced:
Collected: 05/01/2025 12:04 pm
Received: 05/01/2025
Completed: 05/19/2025
Batch #: 04072025PGLLR
Harvest Date: 02/14/2025

Client
Hana Meds
Lic. # 00000003DCOU00038157

Lot #:
Production/Manufacture Date: 04/07/2025
Production/Manufacture Method: Other

Pesticides by SOP-22

Pass

| Analyte | LOQ | Limit | Result | Q | Status | Analyte | LOQ | Limit | Result | Q | Status |
|---------------------|--------|--------|--------|---|--------|-----------------|--------|--------|--------|---|--------|
| | PPM | PPM | PPM | | | | PPM | PPM | PPM | | |
| Abamectin | 0.2500 | 0.5000 | ND | | Pass | Hexythiazox | 0.5000 | 1.0000 | ND | | Pass |
| Acephate | 0.2000 | 0.4000 | ND | | Pass | Imazalil | 0.1000 | 0.2000 | ND | | Pass |
| Acetamiprid | 0.1000 | 0.2000 | ND | | Pass | Imidacloprid | 0.2000 | 0.4000 | ND | | Pass |
| Aldicarb | 0.2000 | 0.4000 | ND | | Pass | Kresoxim Methyl | 0.2000 | 0.4000 | ND | | Pass |
| Azoxystrobin | 0.1000 | 0.2000 | ND | | Pass | Malathion | 0.1000 | 0.2000 | ND | | Pass |
| Bifenazate | 0.1000 | 0.2000 | ND | | Pass | Metalaxyl | 0.1000 | 0.2000 | ND | | Pass |
| Bifenthrin | 0.1000 | 0.2000 | ND | | Pass | Methiocarb | 0.1000 | 0.2000 | ND | | Pass |
| Boscalid | 0.2000 | 0.4000 | ND | | Pass | Methomyl | 0.2000 | 0.4000 | ND | | Pass |
| Carbaryl | 0.1000 | 0.2000 | ND | | Pass | Myclobutanil | 0.1000 | 0.2000 | ND | | Pass |
| Carbofuran | 0.1000 | 0.2000 | ND | | Pass | Naled | 0.2500 | 0.5000 | ND | | Pass |
| Chlorantraniliprole | 0.1000 | 0.2000 | ND | | Pass | Oxamyl | 0.5000 | 1.0000 | ND | | Pass |
| Chlorfenapyr | 0.5000 | 1.0000 | ND | | Pass | Paclobutrazol | 0.2000 | 0.4000 | ND | | Pass |
| Chlorpyrifos | 0.1000 | 0.2000 | ND | | Pass | Permethrins | 0.1000 | 0.2000 | ND | | Pass |
| Clofentezine | 0.1000 | 0.2000 | ND | | Pass | Phosmet | 0.1000 | 0.2000 | ND | | Pass |
| Cyfluthrin | 0.5000 | 1.0000 | ND | | Pass | Piperonyl | 1.0000 | 2.0000 | ND | | Pass |
| Cypermethrin | 0.5000 | 1.0000 | ND | | Pass | Butoxide | | | | | |
| Daminozide | 0.5000 | 1.0000 | ND | | Pass | Prallethrin | 0.1000 | 0.2000 | ND | | Pass |
| Diazinon | 0.1000 | 0.2000 | ND | | Pass | Propiconazole | 0.2000 | 0.4000 | ND | | Pass |
| Dichlorvos | 0.0500 | 0.1000 | ND | | Pass | Propoxur | 0.1000 | 0.2000 | ND | | Pass |
| Dimethoate | 0.1000 | 0.2000 | ND | | Pass | Pyrethrins | 0.5000 | 1.0000 | ND | | Pass |
| Ethoprophos | 0.1000 | 0.2000 | ND | | Pass | Pyridaben | 0.1000 | 0.2000 | ND | | Pass |
| Etofenprox | 0.2000 | 0.4000 | ND | | Pass | Spinosad | 0.1000 | 0.2000 | ND | | Pass |
| Etoxazole | 0.1000 | 0.2000 | ND | | Pass | Spiromesifen | 0.1000 | 0.2000 | ND | | Pass |
| Fenoxycarb | 0.1000 | 0.2000 | ND | | Pass | Spirotetramat | 0.1000 | 0.2000 | ND | | Pass |
| Fenpyroximate | 0.2000 | 0.4000 | ND | | Pass | Spiroxamine | 0.2000 | 0.4000 | ND | | Pass |
| Fipronil | 0.2000 | 0.4000 | ND | | Pass | Tebuconazole | 0.2000 | 0.4000 | ND | | Pass |
| Flonicamid | 0.5000 | 1.0000 | ND | | Pass | Thiacloprid | 0.1000 | 0.2000 | ND | | Pass |
| Fludioxonil | 0.2000 | 0.4000 | ND | | Pass | Thiamethoxam | 0.1000 | 0.2000 | ND | | Pass |
| | | | | | | Trifloxystrobin | 0.1000 | 0.2000 | ND | | Pass |

Date Tested: 05/02/2025 07:00 am



Anthony Settanni
Anthony Settanni
Lab Director
05/19/2025

Confident LIMS
All Rights Reserved
coa.support@confidentlims.com
(866) 506-5866
www.confidentlims.com



ARIZONA DEPARTMENT OF HEALTH SERVICES' WARNING:

Marijuana use can be addictive and can impair an individual's ability to drive a motor vehicle or operate heavy machinery. Marijuana smoke contains carcinogens and can lead to an increased risk for cancer, tachycardia, hypertension, heart attack, and lung infection. Marijuana use may affect the health of a pregnant woman and the unborn child. Using marijuana during pregnancy could cause birth defects or other health issues to your unborn child.

KEEP OUT OF REACH OF CHILDREN.

The product associated with the COA has been tested by Apollo Labs using validated state certified testing methodologies as required by Arizona state law. Values reported herein relate only to the specific sample of product submitted by Client for testing. Apollo Labs makes no claims as to the efficacy, safety or other risks associated with any detected or non-detected levels of any compounds reported herein. This Certificate shall not be reproduced except in full, without the written approval of Apollo Labs.

Live Resin Pink Glitter

Sample ID: 2504APO1880.9814
Strain: Pink Glitter
Matrix: Concentrates & Extracts
Type: Live Resin
Source Batch #:

Produced:
Collected: 05/01/2025 12:04 pm
Received: 05/01/2025
Completed: 05/19/2025
Batch #: 04072025PGLLR
Harvest Date: 02/14/2025

Client
Hana Meds
Lic. # 00000003DCOU00038157

Lot #:
Production/Manufacture Date: 04/07/2025
Production/Manufacture Method: Other

Microbials

Pass

| Analyte | Limit | Result | Status | Q |
|---|-----------------------------|--------|--------|---|
| Salmonella SPP by QPCR: SOP-15 | Detected/Not Detected in 1g | ND | Pass | |
| Aspergillus Flavus Aspergillus Fumigatus or Aspergillus Niger by QPCR: SOP-14 | Detected/Not Detected in 1g | ND | Pass | |
| Aspergillus Terreus by QPCR: SOP-14 | Detected/Not Detected in 1g | ND | Pass | |

| Analyte | LOQ | Limit | Result | Status | Q |
|--|-------|-------|------------|--------|---|
| | CFU/g | CFU/g | CFU/g | | |
| E. Coli by traditional plating: SOP-13 | 10.0 | 100.0 | < 10 CFU/g | Pass | |

Date Tested: 05/05/2025 12:00 am

Mycotoxins by SOP-22

Pass

| Analyte | LOD | LOQ | Limit | Units | Status | Q |
|------------------|-------|-------|-------|-------|--------|----|
| | µg/kg | µg/kg | µg/kg | µg/kg | | |
| B1 | 5 | 10 | 20 | ND | Pass | |
| B2 | 5 | 10 | 20 | ND | Pass | |
| G1 | 5 | 10 | 20 | ND | Pass | |
| G2 | 5 | 10 | 20 | ND | Pass | R1 |
| Total Aflatoxins | 5 | 10 | 20 | ND | Pass | R1 |
| Ochratoxin A | 5 | 10 | 20 | ND | Pass | |

Date Tested: 05/02/2025 07:00 am

Heavy Metals by SOP-21

Pass

| Analyte | LOD | LOQ | Limit | Units | Status | Q |
|---------|--------|--------|--------|-------|--------|---|
| | PPM | PPM | PPM | PPM | | |
| Arsenic | 0.1000 | 0.1330 | 0.4000 | ND | Pass | |
| Cadmium | 0.1000 | 0.1330 | 0.4000 | ND | Pass | |
| Lead | 0.2500 | 0.3330 | 1.0000 | ND | Pass | |
| Mercury | 0.0500 | 0.0660 | 0.2000 | ND | Pass | |

Date Tested: 05/05/2025 07:00 am



Anthony Settanni
Anthony Settanni
Lab Director
05/19/2025

Confident LIMS
All Rights Reserved
coa.support@confidentlims.com
(866) 506-5866
www.confidentlims.com



ARIZONA DEPARTMENT OF HEALTH SERVICES' WARNING:

Marijuana use can be addictive and can impair an individual's ability to drive a motor vehicle or operate heavy machinery. Marijuana smoke contains carcinogens and can lead to an increased risk for cancer, tachycardia, hypertension, heart attack, and lung infection. Marijuana use may affect the health of a pregnant woman and the unborn child. Using marijuana during pregnancy could cause birth defects or other health issues to your unborn child;
KEEP OUT OF REACH OF CHILDREN.
The product associated with the COA has been tested by Apollo Labs using validated state certified testing methodologies as required by Arizona state law. Values reported herein relate only to the specific sample of product submitted by Client for testing. Apollo Labs makes no claims as to the efficacy, safety or other risks associated with any detected or non-detected levels of any compounds reported herein. This Certificate shall not be reproduced except in full, without the written approval of Apollo Labs.

Live Resin Pink Glitter

Sample ID: 2504APO1880.9814
Strain: Pink Glitter
Matrix: Concentrates & Extracts
Type: Live Resin
Source Batch #:

Produced:
Collected: 05/01/2025 12:04 pm
Received: 05/01/2025
Completed: 05/19/2025
Batch #: 04072025PGLLR
Harvest Date: 02/14/2025

Client
Hana Meds
Lic. # 00000003DCOU00038157

Lot #:
Production/Manufacture Date: 04/07/2025
Production/Manufacture Method: Other

Residual Solvents by SOP-3

| Analyte | LOQ | Limit | Result | Status | Q |
|-------------------------|-----------|-----------|--------|--------|------|
| | PPM | PPM | PPM | | Pass |
| Acetone | 381.0000 | 1000.0000 | ND | Pass | |
| Acetonitrile | 154.0000 | 410.0000 | ND | Pass | |
| Benzene | 1.0000 | 2.0000 | ND | Pass | |
| Butanes | 1914.0000 | 5000.0000 | ND | Pass | |
| Chloroform | 24.0000 | 60.0000 | ND | Pass | |
| Dichloromethane | 231.0000 | 600.0000 | ND | Pass | |
| Ethanol | 1910.0000 | 5000.0000 | ND | Pass | |
| Ethyl-Acetate | 1907.0000 | 5000.0000 | ND | Pass | |
| Ethyl-Ether | 1901.0000 | 5000.0000 | ND | Pass | |
| n-Heptane | 1892.0000 | 5000.0000 | ND | Pass | |
| Hexanes | 115.0000 | 290.0000 | ND | Pass | |
| Isopropanol | 1915.0000 | 5000.0000 | ND | Pass | |
| Isopropyl-Acetate | 1908.0000 | 5000.0000 | ND | Pass | |
| Methanol | 1141.0000 | 3000.0000 | ND | Pass | |
| Pentane | 1923.0000 | 5000.0000 | ND | Pass | |
| Toluene | 343.0000 | 890.0000 | ND | Pass | |
| Xylenes + Ethyl Benzene | 841.0000 | 2170.0000 | ND | Pass | |

Date Tested: 05/05/2025 07:00 am



Anthony Settanni
Anthony Settanni
Lab Director
05/19/2025

Confident LIMS
All Rights Reserved
coa.support@confidentlims.com
(866) 506-5866
www.confidentlims.com



ARIZONA DEPARTMENT OF HEALTH SERVICES' WARNING:

Marijuana use can be addictive and can impair an individual's ability to drive a motor vehicle or operate heavy machinery. Marijuana smoke contains carcinogens and can lead to an increased risk for cancer, tachycardia, hypertension, heart attack, and lung infection. Marijuana use may affect the health of a pregnant woman and the unborn child. Using marijuana during pregnancy could cause birth defects or other health issues to your unborn child;
KEEP OUT OF REACH OF CHILDREN.

The product associated with the COA has been tested by Apollo Labs using validated state certified testing methodologies as required by Arizona state law. Values reported herein relate only to the specific sample of product submitted by Client for testing. Apollo Labs makes no claims as to the efficacy, safety or other risks associated with any detected or non-detected levels of any compounds reported herein. This Certificate shall not be reproduced except in full, without the written approval of Apollo Labs.

Live Resin Pink Glitter

Sample ID: 2504APO1880.9814
Strain: Pink Glitter
Matrix: Concentrates & Extracts
Type: Live Resin
Source Batch #:

Produced:
Collected: 05/01/2025 12:04 pm
Received: 05/01/2025
Completed: 05/19/2025
Batch #: 04072025PGLLR
Harvest Date: 02/14/2025

Client
Hana Meds
Lic. # 00000003DCOU00038157

Lot #:
Production/Manufacture Date: 04/07/2025
Production/Manufacture Method: Other

Terpenes

| Analyte | LOQ | Result | Result | Q | | Analyte | LOQ | Result | Result | Q |
|----------------------|--------|--------|--------|----|--|-------------------|--------|---------------|---------------|----|
| | % | % | mg/g | | | | % | % | mg/g | |
| D,L-Limonene | 0.0010 | 2.9137 | 29.137 | Q3 | | cis-Citral | 0.0010 | ND | ND | Q3 |
| α-Terpineol | 0.0010 | 1.7893 | 17.893 | Q3 | | cis-Farnesol | 0.0010 | ND | ND | Q3 |
| α-Pinene | 0.0010 | 0.5720 | 5.720 | Q3 | | cis-Nerolidol | 0.0010 | ND | ND | Q3 |
| β-Caryophyllene | 0.0010 | 0.3907 | 3.907 | Q3 | | Citronellol | 0.0010 | ND | ND | Q3 |
| Endo-Fenchyl Alcohol | 0.0010 | 0.2957 | 2.957 | Q3 | | Eucalyptol | 0.0010 | ND | ND | Q3 |
| α-Humulene | 0.0010 | 0.2601 | 2.601 | Q3 | | Geraniol | 0.0010 | ND | ND | Q3 |
| Linalool | 0.0010 | 0.2245 | 2.245 | Q3 | | Geranyl Acetate | 0.0010 | ND | ND | Q3 |
| β-Myrcene | 0.0010 | 0.1427 | 1.427 | Q3 | | Guaiol | 0.0010 | ND | ND | Q3 |
| α-Bisabolol | 0.0010 | 0.1339 | 1.339 | Q3 | | Isoborneol | 0.0010 | ND | ND | Q3 |
| trans-beta-Ocimene | 0.0010 | 0.1311 | 1.311 | Q3 | | Isobornyl Acetate | 0.0010 | ND | ND | Q3 |
| Camphene | 0.0010 | 0.0773 | 0.773 | Q3 | | Isopulegol | 0.0010 | ND | ND | Q3 |
| Terpinolene | 0.0010 | 0.0357 | 0.357 | Q3 | | m-Cymene | 0.0010 | ND | ND | Q3 |
| α-Terpinene | 0.0010 | 0.0352 | 0.352 | Q3 | | Menthol | 0.0010 | ND | ND | Q3 |
| cis-beta-Ocimene | 0.0010 | 0.0351 | 0.351 | Q3 | | L-Menthone | 0.0010 | ND | ND | Q3 |
| β-Pinene | 0.0010 | 0.0319 | 0.319 | Q3 | | Nerol | 0.0010 | ND | ND | Q3 |
| D,L-Borneol | 0.0010 | 0.0311 | 0.311 | Q3 | | Nootkatone | 0.0010 | ND | ND | Q3 |
| Fenchone | 0.0010 | 0.0233 | 0.233 | Q3 | | o,p-Cymene | 0.0010 | ND | ND | Q3 |
| trans-Nerolidol | 0.0010 | 0.0165 | 0.165 | Q3 | | Octyl Acetate | 0.0010 | ND | ND | Q3 |
| γ-Terpinene | 0.0010 | 0.0094 | 0.094 | Q3 | | Phytane | 0.0010 | ND | ND | Q3 |
| 3-Carene | 0.0010 | ND | ND | Q3 | | Piperitone | 0.0010 | ND | ND | Q3 |
| α-Cedrene | 0.0010 | ND | ND | Q3 | | Pulegone | 0.0010 | ND | ND | Q3 |
| α-Phellandrene | 0.0010 | ND | ND | Q3 | | Sabinene | 0.0010 | ND | ND | Q3 |
| α-Thujone | 0.0010 | ND | ND | Q3 | | Sabinene Hydrate | 0.0010 | ND | ND | Q3 |
| trans-β-Farnesene | 0.0010 | ND | ND | Q3 | | Safranal | 0.0010 | ND | ND | Q3 |
| Camphor | 0.0010 | ND | ND | Q3 | | Terpinen-4-ol | 0.0010 | ND | ND | Q3 |
| Carvacrol | 0.0010 | ND | ND | Q3 | | Thymol | 0.0010 | ND | ND | Q3 |
| Carvone | 0.0010 | ND | ND | Q3 | | trans-Citral | 0.0010 | ND | ND | Q3 |
| Caryophyllene Oxide | 0.0010 | ND | ND | Q3 | | Valencene | 0.0010 | ND | ND | Q3 |
| Cedrol | 0.0010 | ND | ND | Q3 | | Verbenone | 0.0010 | ND | ND | Q3 |
| | | | | | | Total | | 7.1494 | 71.494 | |

Primary Aromas

| | | | | |
|--------|------|----------|-------|------|
| | | | | |
| Orange | Pine | Cinnamon | Basil | Hops |

Date Tested: 05/05/2025 12:00 am
Terpenes analysis is not regulated by AZDHS.



Anthony Settanni
Lab Director
05/19/2025

Confident LIMS
All Rights Reserved
coa.support@confidentlims.com
(866) 506-5866
www.confidentlims.com



ARIZONA DEPARTMENT OF HEALTH SERVICES' WARNING:

Marijuana use can be addictive and can impair an individual's ability to drive a motor vehicle or operate heavy machinery. Marijuana smoke contains carcinogens and can lead to an increased risk for cancer, tachycardia, hypertension, heart attack, and lung infection. Marijuana use may affect the health of a pregnant woman and the unborn child. Using marijuana during pregnancy could cause birth defects or other health issues to your unborn child;
KEEP OUT OF REACH OF CHILDREN.
The product associated with the COA has been tested by Apollo Labs using validated state certified testing methodologies as required by Arizona state law. Values reported herein relate only to the specific sample of product submitted by Client for testing. Apollo Labs makes no claims as to the efficacy, safety or other risks associated with any detected or non-detected levels of any compounds reported herein. This Certificate shall not be reproduced except in full, without the written approval of Apollo Labs.

Live Resin Pink Glitter

Sample ID: 2504APO1880.9814
Strain: Pink Glitter

Matrix: Concentrates & Extracts
Type: Live Resin
Source Batch #:

Produced:
Collected: 05/01/2025 12:04 pm
Received: 05/01/2025
Completed: 05/19/2025
Batch #: 04072025PGLLR
Harvest Date: 02/14/2025

Client
Hana Meds
Lic. # 00000003DCOU00038157

Lot #:
Production/Manufacture Date: 04/07/2025
Production/Manufacture Method: Other

Qualifiers Definitions

| Qualifier Notation | Qualifier Description |
|--------------------|--|
| I1 | The relative intensity of a characteristic ion in a sample analyte exceeded the acceptance criteria in subsection (L)(1) with respect to the reference spectra, indicating interference |
| L1 | When testing for pesticides, fungicides, herbicides, growth regulators, heavy metals, or residual solvents, the percent recovery of a laboratory control sample is greater than the acceptance limits in subsection (K)(2)(c), but the sample's target analytes were not detected above the maximum allowable concentrations in Table 3.1 for the analytes in the sample |
| M1 | The recovery from the matrix spike in subsection (K)(4) was: a. High, but the recovery from the laboratory control sample in subsection (K)(2) was within acceptance criteria |
| M2 | The recovery from the matrix spike in subsection (K)(4) was: b. Low, but the recovery from the laboratory control sample in subsection (K)(2) was within acceptance criteria |
| M3 | The recovery from the matrix spike in subsection (K)(4) was: c. Unusable because the analyte concentration was disproportionate to the spike level, but the recovery from the laboratory control sample in subsection (K)(2) was within acceptance criteria |
| R1 | The relative percent difference for the laboratory control sample and duplicate exceeded the limit in subsection (K)(3), but the recovery in subsection (K)(2) was within acceptance criteria |
| V1 | The recovery from continuing calibration verification standards exceeded the acceptance limits in subsection (J)(1)(b), but the sample's target analytes were not detected above the maximum allowable concentrations in Table 3.1 for the analytes in the sample |
| Q2 | The sample is heterogeneous, and sample homogeneity could not be readily achieved using routine laboratory practices – Used to denote that the sample as-received could not be fully pre-homogenized in packaging prior to microbiology analysis |
| Q3 | Testing result is for informational purposes only and cannot be used to satisfy dispensary testing requirements in R9-17-317.01(A) or labeling requirements in R9-17-317 |

Customer Supplied Information:

Concentrate used in manufacturing
Produced: Flow Distribution DBA Sixth Street Enterprises Inc 00000014DCHT00564851
Extraction Method: Pressing
Batch: 04072025PGLLR
Harvest: 02.14.2025
Manufactured: 04.07.25
Flower used in manufacturing - Pink Glitter 02.14.25 GH6 Bay 4

Notes and Addenda:



[Signature]

Bryant Kearn
Chief Scientific Officer
05/19/2025

Confident LIMS
All Rights Reserved
coa.support@confidentlims.com
(866) 506-5866
www.confidentlims.com



ARIZONA DEPARTMENT OF HEALTH SERVICES' WARNING:

Marijuana use can be addictive and can impair an individual's ability to drive a motor vehicle or operate heavy machinery. Marijuana smoke contains carcinogens and can lead to an increased risk for cancer, tachycardia, hypertension, heart attack, and lung infection. Marijuana use may affect the health of a pregnant woman and the unborn child. Using marijuana during pregnancy could cause birth defects or other health issues to your unborn child.

KEEP OUT OF REACH OF CHILDREN.

The product associated with the COA has been tested by Apollo Labs using validated state certified testing methodologies as required by Arizona state law. Values reported herein relate only to the specific sample of product submitted by Client for testing. Apollo Labs makes no claims as to the efficacy, safety or other risks associated with any detected or non-detected levels of any compounds reported herein. This Certificate shall not be reproduced except in full, without the written approval of Apollo Labs.

Live Resin Pink Glitter

Sample ID: 2504APO1880.9814
Strain: Pink Glitter

Matrix: Concentrates & Extracts

Type: Live Resin

Source Batch #:

Produced:
Collected: 05/01/2025 12:04 pm
Received: 05/01/2025
Completed: 05/19/2025
Batch #: 04072025PGLLR
Harvest Date: 02/14/2025

Client
Hana Meds
Lic. # 00000003DCOU00038157

Lot #:
Production/Manufacture Date: 04/07/2025
Production/Manufacture Method: Other

Change Request Form

| | |
|--|----------------------------------|
| Client information | |
| Person(s) requesting change: | Richard Brown Jr |
| FA/LA# of person(s) requesting change: | 1738192FAMT870222353 |
| Organization Name/License #: | CJK, Inc. # 00000003DCOU00038157 |
| Date update requested: | 05.14.25 |
| Initials of Requesting Individual: | RB |

By signing this Change Request Form, submitter understands Apollo Labs is not responsible for any compliance related matter caused by the change and that submitter's internal compliance professional previously determined the change complies with applicable rules and regulations of the Arizona Department of Health Services.

FOR INTERNAL LABORATORY TRACKING USE ONLY

| | |
|--|--------------|
| Internal Tracking ID: | 05192025-006 |
| Individual(s) Performing CoA/Testing Request Update: | Darby Deak |
| Date(s) of change: | 5/19/2025 |
| Change tracking information updated: | Yes |
| Additional Notes: | |

| Change Index | Accessioning Number/Confident Cannabis ID | Field to be Changed | Original Value | Updated Value | Reason for Change |
|--------------|---|---------------------|----------------|---------------|-----------------------|
| 1 | 2504APO1880.9814 | Harvest Date | 04.07.25 | 02.14.25 | Corrected Information |
| 2 | 2504APO1880.9814 | Production Date | | 04.07.25 | Corrected Information |
| 3 | 2504APO1880.9815 | Harvest Date | 04.07.25 | 02.21.25 | Corrected Information |
| | 2504APO1880.9815 | Production Date | | 04.07.25 | Corrected Information |
| | 2504APO1880.9816 | Harvest Date | 04.11.25 | 02.28.25 | Corrected Information |
| | 2504APO1880.9816 | Production Date | | 04.11.25 | Corrected Information |
| 4 | 2504APO1880.9817 | Harvest Date | 04.07.25 | 02.28.25 | Corrected Information |
| 5 | 2504APO1880.9817 | Production Date | | 04.07.25 | Corrected Information |
| | 2504APO1880.9813 | Harvest Date | 04.17.25 | 08.16.25 | Corrected Information |
| 7 | 2504APO1880.9813 | Production Date | 04.29.25 | 04.17.25 | Corrected Information |
| 9 | 2504APO1880.9812 | Harvest Date | 04.17.25 | 08.16.25 | Corrected Information |
| 10 | 2504APO1880.9812 | Production Date | 04.29.25 | 04.17.25 | Corrected Information |
| 12 | 2504APO1880.9811 | Harvest Date | 04.17.25 | 08.16.25 | Corrected Information |
| 13 | 2504APO1880.9811 | Production Date | 04.29.25 | 04.17.25 | Corrected Information |
| 15 | 2504APO1880.9810 | Harvest Date | 04.17.25 | 08.16.25 | Corrected Information |
| 1 | 2504APO1880.9810 | Production Date | 04.29.25 | 04.17.25 | Corrected Information |
| 1 | 2504APO1880.9809 | Harvest Date | 02.10.25 | 09.20.24 | Corrected Information |
| 1 | 2504APO1880.9809 | Production Date | | 02.10.25 | Corrected Information |



05/19/2025

Confident LIMS
All Rights Reserved
coa.support@confidentlims.com
(866) 506-5866
www.confidentlims.com



ARIZONA DEPARTMENT OF HEALTH SERVICES' WARNING:

Marijuana use can be addictive and can impair an individual's ability to drive a motor vehicle or operate heavy machinery. Marijuana smoke contains carcinogens and can lead to an increased risk for cancer, tachycardia, hypertension, heart attack, and lung infection. Marijuana use may affect the health of a pregnant woman and the unborn child. Using marijuana during pregnancy could cause birth defects or other health issues to your unborn child;

KEEP OUT OF REACH OF CHILDREN.

The product associated with the COA has been tested by Apollo Labs using validated state certified testing methodologies as required by Arizona state law. Values reported herein relate only to the specific sample of product submitted by Client for testing. Apollo Labs makes no claims as to the efficacy, safety or other risks associated with any detected or non-detected levels of any compounds reported herein. This Certificate shall not be reproduced except in full, without the written approval of Apollo Labs.

| Customer Name | DBA | License # | Med/Rec |
|---|---|---|---|
| Arizona Cannabis Society, Inc. | Arizona Cannabis Society, Inc. | 00000090DCYT00194857/00000042ESJB38310180 | |
| 203 Organix, LLC | Columbia Care (SWC) Prescott | 000000074DCGW00540313/00000070ESCO7883710 | |
| Salubrious Wellness Clinic, Inc. | SWC Tempe / The Cannabist | 00000097DCGK00454998/00000097DCGK00454998 | |
| Consume | Compassion Care of AZ LLC | 00000091ESH596689917 | |
| Natural Herbal Remedies, Inc. | Curaleaf Central | 00000058ESFA63267513 | All Rec Licenses |
| All Rebel Rockers | Curaleaf 48th Street | 00000131ESYX97720376 | |
| Zonacare 14 | Curaleaf Phoenix Airport | 00000024ESUV84524312 | |
| The Kind Relief Inc. | Curaleaf Queen Creek | 00000053ESYR15319850 | |
| Devine Desert Healing Inc. | Curaleaf Bell | 00000026ESRZ88769978 | |
| Absolute Healthcare Inc. | Curaleaf Gilbert | 00000027ESMP88938972 | |
| WHOA QC Inc. | Curaleaf Glendale East | 00000069ESPV40435704 | |
| K Group Parners LLC | Curaleaf Youngtown | 00000029ESAA16670843 | |
| AZCL1 | Curaleaf Tucson | 00000054ESDU93884651 | |
| Arizona Nature's Wellness | Curaleaf Sedona | 00000030ESDG72791381 | |
| Natural Remedy Patient Center | Curaleaf Scottsdale | 00000125ESMC92036121 | |
| Pinal County Wellness | Curaleaf Peoria | 00000059ESZW76539792 | |
| Phytotherapeutics of Tucson | Curaleaf Pavillions | 00000049ESUK39624376 | |
| Catalina Hills Botanical Care Inc. | Curaleaf Midtown | 00000025ESOX62486193 | |
| PP Wellness Center | Curaleaf Glendale West | 00000050ESTO08528992 | |
| Healing Healthcare 3 Inc. | Curaleaf Camelback | 00000020ESEN67630727 | |
| 46 Wellness LLC | D2 | 00000116DCJL00597353/00000128ESJI00619914 | |
| Forever 46 LLC | The Downtown Dispensary | 00000057DCHF00477864/00000126ESDQ50929013 | |
| Forever 46 LLC | The Downtown Dispensary (Cultivation) | 00000057DCHF00477864/00000126ESDQ50929013 | |
| The Kind Relief Inc. | Flow Distribution/Glorious | 00000049DCRR00713151 | |
| Sixth Street Enterprises Inc | Flow Distribution/Glorious | 00000014DCHT00564851 | |
| Green Med Inc | Green Med Wellness Center Dispensary | 00000069DCFG00710475/00000113ESLZ23317951 | |
| DesertView Wellness and Healing Solutions | Greenpharms Flagstaff | 00000038DCAL00224416/00000077ESTT45790153 | |
| The Healing Center Farmacy, LLC | GreenPharms Mesa | 00000004DCKF00438872/00000074ESMJ87013698 | |
| Herbal Wellness Center Inc | Herbal Wellness Center Inc | 00000086DCKR00375578/00000032ESPT83532730 | |
| High Mountain Health LLC | High Mountain Health | 00000050DCBO00239922/00000087ESWR93327597 | |
| Green Goddess Products, Inc | Marigold Dispensary | 00000106DCQV00747138/00000061ESIG65334270 | |
| EBA Holdings | The Mint Scottsdale | 00000072DCMU00762354/00000068ESZM96727661 | |
| Arizona Golden Leaf Wellness, LLC. | Nature Med | 00000077DCPS00216601/00000067ESBS89254298 | |
| Nature's Wonder Inc | Nature's Wonder - Apache Junction | 00000035DCCB00049778/00000075ESJK64208740 | |
| Non Profit Patient Center Inc | 2960 W Grand Ave Bldg A & B | Nature's Wonder Glendale | 00000037ESIX56363099 R |
| Dynamic Trio Holdings LLC | | Nature's Wonder Cave Creek | 0000146ESTKT01674214 |
| The Desert Valley Pharmacy Inc | | Nature's Wonder Thomas | 00000060DCIS00424661/00000089ESLW87335751 |
| Yavapai Herbal Services, Inc | | Nirvana Center Dispensaries | 00000015DCGC00623237/00000121ESBM38825533 |
| RCH Wellness Center DBA Noble Herbs | | Noble Herb | 00000069DCFG00710475/00000080ESNP00364439 |
| Arizona Wellness Collective 3, INC. DBA Nova Dispensary | | Nova Dispensary | 00000119DCKO00583347/00000044ESZW01555573 |
| Mmj Apothecary, DBA Ponderosa Botanical Care | | Ponderosa Peoria | 00000062DCAY00861940/00000100ESSEC12878172 |
| Ponderosa Botanical Care Inc, DBA Ponderosa Chandler | | Ponderosa Chandler | 00000066DCBO00410690/00000109ESVM44878444 |
| 480 License Holding, LLC | | Ponderosa Florence | 00000154ESTQI31348041 R |
| H4L Ponderosa, LLC | | Ponderosa Queen Creek | 00000118ESDH66162163/00000093DCBC00293679 |
| ABACA Ponderosa, LLC | | Ponderosa Cave Creek | 00000116ESSM79524188/00000075DCPP00704676 |
| Soothing Ponderosa, LLC | | Ponderosa Mesa | 00000117ESPN93487198/00000094DCTJ00667966 |
| CSI Solutions, Inc | 14980 N 78TH WAY STE 204, SCOTTSDALE AZ 85260 | Sol Flower Scottsdale | 00000008DCJ00257791/00000012ESIS11195422 |
| East Valley Patient Wellness Group | 13650 N 99TH AVE, SUN CITY AZ 85351 | Sol Flower - Sun City | 00000063DCTB00283389/00000019ESXY11403163 |
| Holistic Patient Wellness Group, Inc | 1322 N MCCLINTOCK DR, TEMPE AZ 85281 | Sol Flower Wellness Center Tempe | 00000019DCGM00234427 / 00000015ESEM68131310 |
| Kannaboost Technologies, Inc | 2424 W UNIVERSITY DR, TEMPE AZ 85281 | Sol Flower Tempe | 000000118DCKD00426097/00000048ESNO41782628 |
| S Flower N Phoenix, Inc | 3217 E Shea Blvd Suite 1 A, Phoenix, AZ 85028 | Sol Flower N Phoenix | 0000171ESTSC03605413/00000093ESRF39774783 |
| S Flower SE 1, Inc | 6026 N ORACLE RD, TUCSON AZ 85704 | Sol Flower Tucson Foothills | 0000166ESTNU15027116 R |
| S Flower SE 2, Inc | 3000 W VALENCIA RD #201, TUCSON AZ 85746 | Sol Flower Tucson Valencia (Sorth) | 0000163ESTSO81819209 R |
| S Flower SE 3, Inc | 4837 N 1ST AVE, TUCSON AZ 85718 | Sol Flower Tucson 1st Ave (Nouth) | 0000171ESTSC03605413 R |
| S Flower SE 4, Inc | 6437 N ORACLE RD, TUCSON AZ 85704 | Sol Flower Casa Adobes | 0000152ESTNJ52349435 |
| Border Health, Inc | | Sticky Saguaro | 00000108DCVB00423429/00000022ESMC44584355 |
| Cannabis Research Group Inc | | Story Tolleson | 00000055DCDA00381095/00000104ESDH57805022 |
| MCCSE29, LLC | | Story South Chandler | 0000151ESTVN87881223 |
| Curious Cultivators I LLC | | Story Lake Havasu City | 0000149ESTUL49249395 R |
| Sixth Street Enterprises | | Story Grand | 00000090ESFB63917979 R |
| Sixth Street Enterprises, Inc | | Story McDowell | 00000092ESKW00353670 R |
| Pleasant Plants I LLC | | Story Glendale | 00000036DCOP00819772/00000060ESTV86857950 |

| | | | |
|--|----------------------------------|-------------------------------------|--|
| Total Health And Wellness, Inc | | Story North Chandler | 0000100DCWU00857159/00000021ESQX24132908 |
| Total Health and Wellness, Inc. | | Story 7th Street | 0000159ESTFT57497963 R |
| Joint Junkies I LLC | | Story Williams | 0000158ESTLH17620655 R |
| Juicy Joint I LLC | | Story Bullhead | 0000147ESTXX54706468 R |
| Arizona Natural Pain Solutions I | | Story Dunlap | 00000096ESWI60030184/00000013DCOU00042197 |
| Cardinal Square, Inc | | Sunday Goods Tempe | 00000114DCPD00232092/00000132ESFR75101840 |
| Green Lightning LLC | 7201 E Camelback Rd | Sunday Goods Delivery Hub | 0000157ESTHZ07905975 R |
| The Health Center of Cochise Inc | | Sunday Goods Phoenix | 00000070DCBD00783295/00000099ESVM28064808 |
| Nature's Healing Center Inc | | The Flower Shop | 00000046DCYJ00671222/00000041ESLU31226658 |
| The Giving Tree Wellness Center of North Phoenix | 21617 N 9th Ave | The Giving Tree | 000000021DCLU00461342/00000023ESLL63816994 |
| Sea of Green LLC | | TruBliss | 00000113DCUX00454549/00000057ESJG92466754 |
| Green Sky Patient Center of Scottsdale | 2512 E Magnolia St | Harvest/Trulieve | 00000018DCST00941489/00000081ESLT56066782 |
| Nature Med Inc. | | Harvest of Baseline | 000000120DCEQ00578258/00000056ESPE9290831 |
| Svaccha LLC | | Harvest of Tempe | 00000115DCGL00377020/00000009ESJA48286920 |
| Sweet 5 LLC | | Harvest of North Mesa | 00000084DCXM00601985/00000013ESH20255089 |
| The Giving Tree Wellness Center of Mesa | | Harvest of South Mesa | 00000125dcwd00787544/00000008ESJT20615662 |
| Kwerles Inc | | Harvest of Phoenix - North Mountain | 00000129DCKL00602472/00000005ESIN89499585 |
| Pahana Inc | | Trulieve of Glendale | 00000129DCKL00602472/00000018ESKD27426528 |
| High Desert Healing LLC | | Harvest of Avondale | 0000007DCWH00607422/00000014ESNA15249640 |
| Green Desert Patient Center of Peoria | | Harvest of Peoria | 00000023DCAK00607422/00000014ESNA1529640 |
| Purple Harvest LLC | | Harvest of Tucson Melno Park | 00000056DCLD00291476/00000130ESFL12611544 |
| Fort Mountain Consulting LLC | | Trulieve of Tucson | 00000134DCUJ00307958/00000016ESBY46918805 |
| AD LLC | | Harvest of Phoenix Alhambra | 00000092DCEG00124317/00000006ESWX56565424 |
| Mohave Valley Consulting LLC | | Trulieve of Roosevelt | 00000121DCLW003319285/00000017ESMI32133238 |
| Sherri Dunn LLC | | Harvest of Cottonwood | 000000124DCKQ00697385/00000055ESFL28376770 |
| Medical Pain Relief Inc | | Harvest of Casa Grande | 00000044DCCJ00900645/00000010ESIR42914838 |
| Patient Care Center 301 Inc | | Harvest of Tucson | 000000127DCSS00185167/00000004ESAN63639048 |
| Green Sky Patiend Center of Scottsdale | | Trulieve of Scottsdale Butherus | 00000022DCRX00190936/00000081ESLT56066782 |
| Byers Dispensary Inc. | | Harvest of Scottsdale | 00000054DCOV00321891/00000003ESPF54627423 |
| High Desert Healing LLC | | Harvest of Chandler | 0000005DCMV00766195/00000007ESWD35270682 |
| Trulieve of Phoenix | | Trulieve of Tatum and Bell | 0000135DCSM00130984/00000052ESLX15969554 |
| Formula 420 Cannabis LLC | | Trulieve of Sierra Vista | 00000135ESGE19332725 Rec Only |
| Harvest of Apache Junction | | Harvest of Apache Junction | 00000137DCOF00188324/00000011ESVC04035599 |
| White Mountain Health Center Inc | | White Mountain Health Center | 00000103DCDR00369521/00000083ESGB09219996 |
| Natural Relief Clinic, Inc | | Yilo (Delivery Hub) | 0000067DCT00463260/00000073ESED95493026 |
| Natural Relief Clinic, Inc | | Yilo Thunderbird | 0000067DCT00463260/00000073ESED95493026 |
| Natural Relief Clinic, Inc | | Yilo Thomas | 00000066ESUJ44186931 R |
| Jamestown Center | | Yuma Dispensary | 00000031DCPP00603866/00000045ESYU34105986 |
| Jamestown Center | | The Best | 00000032DCOW00232310/00000046ESTW28902560 |
| AZGM 3, Inc | | Zenleaf Chandler | 000000126DCSO00060479/00000040ESDX57445071 |
| Fort Consulting LLC | | Zenleaf Cave Creek | 00000064ESAK09838873 |
| Patient Alternative Relief Center | | Zenleaf Local Joint | 00000091DCWY00555666/00000086ESQZ01367420 |
| Perpetual Healthcare, Inc | | Zenleaf Phoenix | 00000033DCKK00134006/00000105ESDR54985961 |
| The Medicine Room LLC | | Zenleaf Mesa | 00000084ESFH12297246 R |
| Vending Logistics, LLC | | ZenLeaf Gilbert | 00000043ESPE02331128 R |
| Wickenburg Alternative Medicine LLC | | WAM | 00000061DCMK00381513/00000009ESKC389855532 |
| CJK, Inc | 410 S Madison Dr | Hana Phoenix | 00000003DCOU0038157/00000106ESEU57773093 |
| Broken Arrow Herbal Center | 2144 N Road 1 East, Chino Valley | Hana Green Valley | 00000096DCXQ00231932/00000102ESWC76772229 |