

Final Product Information:	
<i>Product Form</i>	Live Resin
<i>Strain</i>	Orange Banana Sherbet
<i>Batch Number</i>	04112025OBSLLR
<i>Date of Manufacture</i>	04.11.25
Starting Material Information:	
<i>Type</i>	Flower
<i>Batch Number(s)</i>	Orange Banana Sherbet 02.28.25 GH6 Bay 6
<i>Harvest Date(s)</i>	02.28.25
<i>Type of Extraction</i>	Pressing
<i>Manufactured/Cultivated By</i>	Flow Distribution DBA Sixth Street Enterprises Inc 00000014DCHT00564851
Finished Product Distribution Chain:	
<i>Manufactured/Cultivated By</i>	CJK, Inc. # 00000003DCOU00038157
<i>Packaged By</i>	CJK, Inc. # 00000003DCOU00038157
<i>Distributed By</i>	CJK, Inc. # 00000003DCOU00038157
<b>Arizona Dept. of Health Services Warning</b>	Using marijuana during pregnancy could cause birth defects or other health issues to your unborn child

## Live Resin Orange Banana Sherbet

Sample ID: 2504APO1880.9816  
Strain: Orange Banana Sherbet  
Matrix: Concentrates & Extracts  
Type: Live Resin  
Source Batch #:

Produced:  
Collected: 05/01/2025 12:04 pm  
Received: 05/01/2025  
Completed: 05/19/2025  
Batch #: 04112025OBSLLR  
Harvest Date: 02/28/2025

Client  
**Hana Meds**  
Lic. # 00000003DCOU00038157

Lot #:  
Production/Manufacture Date: 04/11/2025  
Production/Manufacture Method: Other

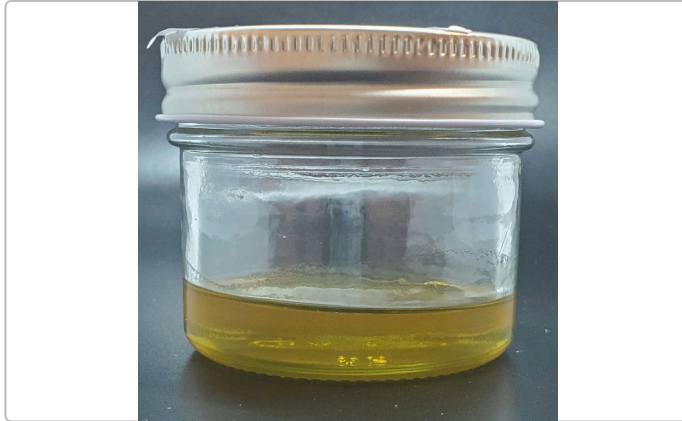

### Summary

Test	Date Tested	Result
Batch		Pass
Cannabinoids	05/02/2025	Complete
Terpenes	05/05/2025	Complete
Residual Solvents	05/05/2025	Pass
Microbials	05/05/2025	Pass
Mycotoxins	05/02/2025	Pass
Pesticides	05/02/2025	Pass
Heavy Metals	05/05/2025	Pass

### Cannabinoids by SOP-6

Complete

<b>68.7940%</b>	<b>0.1347%</b>	<b>74.7005%</b>	<b>6.3259%</b>
<b>Total THC</b>	<b>Total CBD</b>	<b>Total Cannabinoids<sup>(Q3)</sup></b>	<b>Total Terpenes<sup>(Q3)</sup></b>

Analyte	LOD %	LOQ %	Result %	Result mg/g	Q
THCa		0.1000	ND	ND	
Δ9-THC		0.1000	68.7940	687.940	
Δ8-THC		0.1000	ND	ND	
THCV		0.1000	3.9845	39.845	
CBDa		0.1000	ND	ND	
CBD		0.1000	0.1347	1.347	
CBDVa		0.1000	ND	ND	
CBDV		0.1000	ND	ND	
CBN		0.1000	<LOQ	<LOQ	
CBGa		0.1000	<LOQ	<LOQ	
CBG		0.1000	1.3435	13.435	
CBC		0.1000	0.4438	4.438	
<b>Total THC</b>			<b>68.7940</b>	<b>687.9400</b>	
<b>Total CBD</b>			<b>0.1347</b>	<b>1.3470</b>	
<b>Total</b>			<b>74.7005</b>	<b>747.005</b>	

Date Tested: 05/02/2025 07:00 am



*Anthony Settanni*  
Anthony Settanni  
Lab Director  
05/19/2025

Confident LIMS  
All Rights Reserved  
coa.support@confidentlims.com  
(866) 506-5866  
www.confidentlims.com



#### ARIZONA DEPARTMENT OF HEALTH SERVICES' WARNING:

Marijuana use can be addictive and can impair an individual's ability to drive a motor vehicle or operate heavy machinery. Marijuana smoke contains carcinogens and can lead to an increased risk for cancer, tachycardia, hypertension, heart attack, and lung infection. Marijuana use may affect the health of a pregnant woman and the unborn child. Using marijuana during pregnancy could cause birth defects or other health issues to your unborn child;

#### KEEP OUT OF REACH OF CHILDREN.

The product associated with the COA has been tested by Apollo Labs using validated state certified testing methodologies as required by Arizona state law. Values reported herein relate only to the specific sample of product submitted by Client for testing. Apollo Labs makes no claims as to the efficacy, safety or other risks associated with any detected or non-detected levels of any compounds reported herein. This Certificate shall not be reproduced except in full, without the written approval of Apollo Labs.

## Live Resin Orange Banana Sherbet

Sample ID: 2504APO1880.9816  
Strain: Orange Banana Sherbet  
Matrix: Concentrates & Extracts  
Type: Live Resin  
Source Batch #:

Produced:  
Collected: 05/01/2025 12:04 pm  
Received: 05/01/2025  
Completed: 05/19/2025  
Batch #: 04112025OBSLLR  
Harvest Date: 02/28/2025

Client  
**Hana Meds**  
Lic. # 00000003DCOU00038157

Lot #:  
Production/Manufacture Date: 04/11/2025  
Production/Manufacture Method: Other

## Pesticides by SOP-22

Pass

Analyte	LOQ	Limit	Result	Q	Status	Analyte	LOQ	Limit	Result	Q	Status
	PPM	PPM	PPM				PPM	PPM	PPM		
Abamectin	0.2500	0.5000	ND		Pass	Hexythiazox	0.5000	1.0000	ND		Pass
Acephate	0.2000	0.4000	ND		Pass	Imazalil	0.1000	0.2000	ND		Pass
Acetamiprid	0.1000	0.2000	ND		Pass	Imidacloprid	0.2000	0.4000	ND		Pass
Aldicarb	0.2000	0.4000	ND		Pass	Kresoxim Methyl	0.2000	0.4000	ND		Pass
Azoxystrobin	0.1000	0.2000	ND		Pass	Malathion	0.1000	0.2000	ND		Pass
Bifenazate	0.1000	0.2000	ND		Pass	Metalaxyl	0.1000	0.2000	ND		Pass
Bifenthrin	0.1000	0.2000	ND		Pass	Methiocarb	0.1000	0.2000	ND		Pass
Boscalid	0.2000	0.4000	ND		Pass	Methomyl	0.2000	0.4000	ND		Pass
Carbaryl	0.1000	0.2000	ND		Pass	Myclobutanil	0.1000	0.2000	ND		Pass
Carbofuran	0.1000	0.2000	ND		Pass	Naled	0.2500	0.5000	ND		Pass
Chlorantraniliprole	0.1000	0.2000	ND		Pass	Oxamyl	0.5000	1.0000	ND		Pass
Chlorfenapyr	0.5000	1.0000	ND		Pass	Paclobutrazol	0.2000	0.4000	ND		Pass
Chlorpyrifos	0.1000	0.2000	ND		Pass	Permethrins	0.1000	0.2000	ND		Pass
Clofentezine	0.1000	0.2000	ND		Pass	Phosmet	0.1000	0.2000	ND		Pass
Cyfluthrin	0.5000	1.0000	ND		Pass	Piperonyl	1.0000	2.0000	ND		Pass
Cypermethrin	0.5000	1.0000	ND		Pass	Butoxide					
Daminozide	0.5000	1.0000	ND		Pass	Prallethrin	0.1000	0.2000	ND		Pass
Diazinon	0.1000	0.2000	ND		Pass	Propiconazole	0.2000	0.4000	ND		Pass
Dichlorvos	0.0500	0.1000	ND		Pass	Propoxur	0.1000	0.2000	ND		Pass
Dimethoate	0.1000	0.2000	ND		Pass	Pyrethrins	0.5000	1.0000	ND		Pass
Ethoprophos	0.1000	0.2000	ND		Pass	Pyridaben	0.1000	0.2000	ND		Pass
Etofenprox	0.2000	0.4000	ND		Pass	Spinosad	0.1000	0.2000	ND		Pass
Etoxazole	0.1000	0.2000	ND		Pass	Spiromesifen	0.1000	0.2000	ND		Pass
Fenoxycarb	0.1000	0.2000	ND		Pass	Spirotetramat	0.1000	0.2000	ND		Pass
Fenpyroximate	0.2000	0.4000	ND		Pass	Spiroxamine	0.2000	0.4000	ND		Pass
Fipronil	0.2000	0.4000	ND		Pass	Tebuconazole	0.2000	0.4000	ND		Pass
Flonicamid	0.5000	1.0000	ND		Pass	Thiacloprid	0.1000	0.2000	ND		Pass
Fludioxonil	0.2000	0.4000	ND		Pass	Thiamethoxam	0.1000	0.2000	ND		Pass
						Trifloxystrobin	0.1000	0.2000	ND		Pass

Date Tested: 05/02/2025 07:00 am



*Anthony Settanni*  
Anthony Settanni  
Lab Director  
05/19/2025

Confident LIMS  
All Rights Reserved  
coa.support@confidentlims.com  
(866) 506-5866  
www.confidentlims.com



### ARIZONA DEPARTMENT OF HEALTH SERVICES' WARNING:

Marijuana use can be addictive and can impair an individual's ability to drive a motor vehicle or operate heavy machinery. Marijuana smoke contains carcinogens and can lead to an increased risk for cancer, tachycardia, hypertension, heart attack, and lung infection. Marijuana use may affect the health of a pregnant woman and the unborn child. Using marijuana during pregnancy could cause birth defects or other health issues to your unborn child.

### KEEP OUT OF REACH OF CHILDREN.

The product associated with the COA has been tested by Apollo Labs using validated state certified testing methodologies as required by Arizona state law. Values reported herein relate only to the specific sample of product submitted by Client for testing. Apollo Labs makes no claims as to the efficacy, safety or other risks associated with any detected or non-detected levels of any compounds reported herein. This Certificate shall not be reproduced except in full, without the written approval of Apollo Labs.

## Live Resin Orange Banana Sherbet

Sample ID: 2504APO1880.9816  
Strain: Orange Banana Sherbet  
Matrix: Concentrates & Extracts  
Type: Live Resin  
Source Batch #:

Produced:  
Collected: 05/01/2025 12:04 pm  
Received: 05/01/2025  
Completed: 05/19/2025  
Batch #: 04112025OBSLLR  
Harvest Date: 02/28/2025

Client  
**Hana Meds**  
Lic. # 00000003DCOU00038157  
  
Lot #:  
Production/Manufacture Date: 04/11/2025  
Production/Manufacture Method: Other

### Microbials

Pass

Analyte	Limit	Result	Status	Q
Salmonella SPP by QPCR: SOP-15	Detected/Not Detected in 1g	ND	Pass	
Aspergillus Flavus Aspergillus Fumigatus or Aspergillus Niger by QPCR: SOP-14	Detected/Not Detected in 1g	ND	Pass	
Aspergillus Terreus by QPCR: SOP-14	Detected/Not Detected in 1g	ND	Pass	

Analyte	LOQ	Limit	Result	Status	Q
	CFU/g	CFU/g	CFU/g		
E. Coli by traditional plating: SOP-13	10.0	100.0	< 10 CFU/g	Pass	

Date Tested: 05/05/2025 12:00 am

### Mycotoxins by SOP-22

Pass

Analyte	LOD	LOQ	Limit	Units	Status	Q
	µg/kg	µg/kg	µg/kg	µg/kg		
B1	5	10	20	ND	Pass	
B2	5	10	20	ND	Pass	
G1	5	10	20	ND	Pass	
G2	5	10	20	ND	Pass	R1
Total Aflatoxins	5	10	20	ND	Pass	R1
Ochratoxin A	5	10	20	ND	Pass	

Date Tested: 05/02/2025 07:00 am

### Heavy Metals by SOP-21

Pass

Analyte	LOD	LOQ	Limit	Units	Status	Q
	PPM	PPM	PPM	PPM		
Arsenic	0.1000	0.1330	0.4000	ND	Pass	
Cadmium	0.1000	0.1330	0.4000	ND	Pass	
Lead	0.2500	0.3330	1.0000	ND	Pass	
Mercury	0.0500	0.0660	0.2000	ND	Pass	

Date Tested: 05/05/2025 07:00 am



*Anthony Settanni*  
Anthony Settanni  
Lab Director  
05/19/2025

Confident LIMS  
All Rights Reserved  
coa.support@confidentlims.com  
(866) 506-5866  
www.confidentlims.com



#### ARIZONA DEPARTMENT OF HEALTH SERVICES' WARNING:

Marijuana use can be addictive and can impair an individual's ability to drive a motor vehicle or operate heavy machinery. Marijuana smoke contains carcinogens and can lead to an increased risk for cancer, tachycardia, hypertension, heart attack, and lung infection. Marijuana use may affect the health of a pregnant woman and the unborn child. Using marijuana during pregnancy could cause birth defects or other health issues to your unborn child;  
**KEEP OUT OF REACH OF CHILDREN.**  
The product associated with the COA has been tested by Apollo Labs using validated state certified testing methodologies as required by Arizona state law. Values reported herein relate only to the specific sample of product submitted by Client for testing. Apollo Labs makes no claims as to the efficacy, safety or other risks associated with any detected or non-detected levels of any compounds reported herein. This Certificate shall not be reproduced except in full, without the written approval of Apollo Labs.

## Live Resin Orange Banana Sherbet

Sample ID: 2504APO1880.9816  
Strain: Orange Banana Sherbet  
Matrix: Concentrates & Extracts  
Type: Live Resin  
Source Batch #:

Produced:  
Collected: 05/01/2025 12:04 pm  
Received: 05/01/2025  
Completed: 05/19/2025  
Batch #: 04112025OBSLLR  
Harvest Date: 02/28/2025

Client  
**Hana Meds**  
Lic. # 00000003DCOU00038157

Lot #:  
Production/Manufacture Date: 04/11/2025  
Production/Manufacture Method: Other

## Residual Solvents by SOP-3

Analyte	LOQ	Limit	Result	Status	Q
	PPM	PPM	PPM		Pass
Acetone	381.0000	1000.0000	ND	Pass	
Acetonitrile	154.0000	410.0000	ND	Pass	
Benzene	1.0000	2.0000	ND	Pass	
Butanes	1914.0000	5000.0000	ND	Pass	
Chloroform	24.0000	60.0000	ND	Pass	
Dichloromethane	231.0000	600.0000	ND	Pass	
Ethanol	1910.0000	5000.0000	ND	Pass	
Ethyl-Acetate	1907.0000	5000.0000	ND	Pass	
Ethyl-Ether	1901.0000	5000.0000	ND	Pass	
n-Heptane	1892.0000	5000.0000	ND	Pass	
Hexanes	115.0000	290.0000	ND	Pass	
Isopropanol	1915.0000	5000.0000	ND	Pass	
Isopropyl-Acetate	1908.0000	5000.0000	ND	Pass	
Methanol	1141.0000	3000.0000	ND	Pass	
Pentane	1923.0000	5000.0000	ND	Pass	
Toluene	343.0000	890.0000	ND	Pass	
Xylenes + Ethyl Benzene	841.0000	2170.0000	ND	Pass	

Date Tested: 05/05/2025 07:00 am



*Anthony Settanni*  
Anthony Settanni  
Lab Director  
05/19/2025

Confident LIMS  
All Rights Reserved  
coa.support@confidentlims.com  
(866) 506-5866  
www.confidentlims.com



### ARIZONA DEPARTMENT OF HEALTH SERVICES' WARNING:

Marijuana use can be addictive and can impair an individual's ability to drive a motor vehicle or operate heavy machinery. Marijuana smoke contains carcinogens and can lead to an increased risk for cancer, tachycardia, hypertension, heart attack, and lung infection. Marijuana use may affect the health of a pregnant woman and the unborn child. Using marijuana during pregnancy could cause birth defects or other health issues to your unborn child;

### KEEP OUT OF REACH OF CHILDREN.

The product associated with the COA has been tested by Apollo Labs using validated state certified testing methodologies as required by Arizona state law. Values reported herein relate only to the specific sample of product submitted by Client for testing. Apollo Labs makes no claims as to the efficacy, safety or other risks associated with any detected or non-detected levels of any compounds reported herein. This Certificate shall not be reproduced except in full, without the written approval of Apollo Labs.

## Live Resin Orange Banana Sherbet

Sample ID: 2504APO1880.9816  
Strain: Orange Banana Sherbet  
Matrix: Concentrates & Extracts  
Type: Live Resin  
Source Batch #:

Produced:  
Collected: 05/01/2025 12:04 pm  
Received: 05/01/2025  
Completed: 05/19/2025  
Batch #: 04112025OBSLLR  
Harvest Date: 02/28/2025

Client  
**Hana Meds**  
Lic. # 00000003DCOU00038157

Lot #:  
Production/Manufacture Date: 04/11/2025  
Production/Manufacture Method: Other

## Terpenes

Analyte	LOQ	Result	Result	Q		Analyte	LOQ	Result	Result	Q
	%	%	mg/g				%	%	mg/g	
D,L-Limonene	0.0010	2.8043	28.043	Q3		Carvone	0.0010	ND	ND	Q3
α-Terpineol	0.0010	0.8907	8.907	Q3		Caryophyllene Oxide	0.0010	ND	ND	Q3
α-Pinene	0.0010	0.6919	6.919	Q3		Cedrol	0.0010	ND	ND	Q3
Linalool	0.0010	0.4239	4.239	Q3		cis-Citral	0.0010	ND	ND	Q3
β-Caryophyllene	0.0010	0.3466	3.466	Q3		cis-Farnesol	0.0010	ND	ND	Q3
Endo-Fenchyl Alcohol	0.0010	0.3354	3.354	Q3		cis-Nerolidol	0.0010	ND	ND	Q3
α-Humulene	0.0010	0.1995	1.995	Q3		cis-beta-Ocimene	0.0010	ND	ND	Q3
α-Bisabolol	0.0010	0.1381	1.381	Q3		Geranyl Acetate	0.0010	ND	ND	Q3
β-Myrcene	0.0010	0.1148	1.148	Q3		Guaiol	0.0010	ND	ND	Q3
Camphene	0.0010	0.0797	0.797	Q3		Isoborneol	0.0010	ND	ND	Q3
Geraniol	0.0010	0.0422	0.422	Q3		Isobornyl Acetate	0.0010	ND	ND	Q3
Terpinolene	0.0010	0.0374	0.374	Q3		Isopulegol	0.0010	ND	ND	Q3
β-Pinene	0.0010	0.0365	0.365	Q3		m-Cymene	0.0010	ND	ND	Q3
D,L-Borneol	0.0010	0.0330	0.330	Q3		Menthol	0.0010	ND	ND	Q3
Octyl Acetate	0.0010	0.0329	0.329	Q3		L-Menthone	0.0010	ND	ND	Q3
Fenchone	0.0010	0.0306	0.306	Q3		Nerol	0.0010	ND	ND	Q3
trans-beta-Ocimene	0.0010	0.0289	0.289	Q3		Nootkatone	0.0010	ND	ND	Q3
trans-Nerolidol	0.0010	0.0209	0.209	Q3		o,p-Cymene	0.0010	ND	ND	Q3
Citronellol	0.0010	0.0142	0.142	Q3		Phytane	0.0010	ND	ND	Q3
γ-Terpinene	0.0010	0.0088	0.088	Q3		Piperitone	0.0010	ND	ND	Q3
Eucalyptol	0.0010	0.0080	0.080	Q3		Pulegone	0.0010	ND	ND	Q3
α-Terpinene	0.0010	0.0077	0.077	Q3		Sabinene	0.0010	ND	ND	Q3
3-Carene	0.0010	ND	ND	Q3		Sabinene Hydrate	0.0010	ND	ND	Q3
α-Cedrene	0.0010	ND	ND	Q3		Safranal	0.0010	ND	ND	Q3
α-Phellandrene	0.0010	ND	ND	Q3		Terpinen-4-ol	0.0010	ND	ND	Q3
α-Thujone	0.0010	ND	ND	Q3		Thymol	0.0010	ND	ND	Q3
trans-β-Farnesene	0.0010	ND	ND	Q3		trans-Citral	0.0010	ND	ND	Q3
Camphor	0.0010	ND	ND	Q3		Valencene	0.0010	ND	ND	Q3
Carvacrol	0.0010	ND	ND	Q3		Verbenone	0.0010	ND	ND	Q3
						<b>Total</b>		<b>6.3259</b>	<b>63.259</b>	

## Primary Aromas

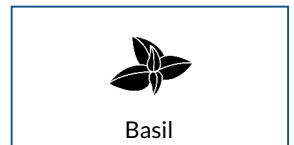

Date Tested: 05/05/2025 12:00 am  
Terpenes analysis is not regulated by AZDHS.



Anthony Settanni  
Lab Director  
05/19/2025

Confident LIMS  
All Rights Reserved  
coa.support@confidentlims.com  
(866) 506-5866  
www.confidentlims.com



### ARIZONA DEPARTMENT OF HEALTH SERVICES' WARNING:

Marijuana use can be addictive and can impair an individual's ability to drive a motor vehicle or operate heavy machinery. Marijuana smoke contains carcinogens and can lead to an increased risk for cancer, tachycardia, hypertension, heart attack, and lung infection. Marijuana use may affect the health of a pregnant woman and the unborn child. Using marijuana during pregnancy could cause birth defects or other health issues to your unborn child;  
**KEEP OUT OF REACH OF CHILDREN.**  
The product associated with the COA has been tested by Apollo Labs using validated state certified testing methodologies as required by Arizona state law. Values reported herein relate only to the specific sample of product submitted by Client for testing. Apollo Labs makes no claims as to the efficacy, safety or other risks associated with any detected or non-detected levels of any compounds reported herein. This Certificate shall not be reproduced except in full, without the written approval of Apollo Labs.

## Live Resin Orange Banana Sherbet

Sample ID: 2504APO1880.9816  
Strain: Orange Banana Sherbet  
Matrix: Concentrates & Extracts  
Type: Live Resin  
Source Batch #:

Produced:  
Collected: 05/01/2025 12:04 pm  
Received: 05/01/2025  
Completed: 05/19/2025  
Batch #: 04112025OBSLLR  
Harvest Date: 02/28/2025

Client  
**Hana Meds**  
Lic. # 00000003DCOU00038157

Lot #:  
Production/Manufacture Date: 04/11/2025  
Production/Manufacture Method: Other

## Qualifiers Definitions

Qualifier Notation	Qualifier Description
I1	The relative intensity of a characteristic ion in a sample analyte exceeded the acceptance criteria in subsection (L)(1) with respect to the reference spectra, indicating interference
L1	When testing for pesticides, fungicides, herbicides, growth regulators, heavy metals, or residual solvents, the percent recovery of a laboratory control sample is greater than the acceptance limits in subsection (K)(2)(c), but the sample's target analytes were not detected above the maximum allowable concentrations in Table 3.1 for the analytes in the sample
M1	The recovery from the matrix spike in subsection (K)(4) was: a. High, but the recovery from the laboratory control sample in subsection (K)(2) was within acceptance criteria
M2	The recovery from the matrix spike in subsection (K)(4) was: b. Low, but the recovery from the laboratory control sample in subsection (K)(2) was within acceptance criteria
M3	The recovery from the matrix spike in subsection (K)(4) was: c. Unusable because the analyte concentration was disproportionate to the spike level, but the recovery from the laboratory control sample in subsection (K)(2) was within acceptance criteria
R1	The relative percent difference for the laboratory control sample and duplicate exceeded the limit in subsection (K)(3), but the recovery in subsection (K)(2) was within acceptance criteria
V1	The recovery from continuing calibration verification standards exceeded the acceptance limits in subsection (J)(1)(b), but the sample's target analytes were not detected above the maximum allowable concentrations in Table 3.1 for the analytes in the sample
Q2	The sample is heterogeneous, and sample homogeneity could not be readily achieved using routine laboratory practices – Used to denote that the sample as-received could not be fully pre-homogenized in packaging prior to microbiology analysis
Q3	Testing result is for informational purposes only and cannot be used to satisfy dispensary testing requirements in R9-17-317.01(A) or labeling requirements in R9-17-317

## Customer Supplied Information:

Concentrate used in manufacturing  
Produced: Flow Distribution DBA Sixth Street Enterprises Inc 00000014DCHT00564851  
Extraction Method: Pressing  
Batch: 04112025OBSLLR  
Harvest: 02.28.25  
Manufactured: 04.11.25  
Flower used in manufacturing - Orange Banana Sherbet 02.28.25 GH6 Bay 6

## Notes and Addenda:



*[Signature]*

Bryant Kearn  
Chief Scientific Officer  
05/19/2025

Confident LIMS  
All Rights Reserved  
coa.support@confidentlims.com  
(866) 506-5866  
www.confidentlims.com



### ARIZONA DEPARTMENT OF HEALTH SERVICES' WARNING:

Marijuana use can be addictive and can impair an individual's ability to drive a motor vehicle or operate heavy machinery. Marijuana smoke contains carcinogens and can lead to an increased risk for cancer, tachycardia, hypertension, heart attack, and lung infection. Marijuana use may affect the health of a pregnant woman and the unborn child. Using marijuana during pregnancy could cause birth defects or other health issues to your unborn child.

### KEEP OUT OF REACH OF CHILDREN.

The product associated with the COA has been tested by Apollo Labs using validated state certified testing methodologies as required by Arizona state law. Values reported herein relate only to the specific sample of product submitted by Client for testing. Apollo Labs makes no claims as to the efficacy, safety or other risks associated with any detected or non-detected levels of any compounds reported herein. This Certificate shall not be reproduced except in full, without the written approval of Apollo Labs.



## Live Resin Orange Banana Sherbet

Sample ID: 2504APO1880.9816  
Strain: Orange Banana Sherbet  
Matrix: Concentrates & Extracts  
Type: Live Resin  
Source Batch #:

Produced:  
Collected: 05/01/2025 12:04 pm  
Received: 05/01/2025  
Completed: 05/19/2025  
Batch #: 04112025OBSLLR  
Harvest Date: 02/28/2025

Client  
**Hana Meds**  
Lic. # 00000003DCOU00038157

Lot #:  
Production/Manufacture Date: 04/11/2025  
Production/Manufacture Method: Other

### Change Request Form

Client information	
Person(s) requesting change:	Richard Brown Jr
FA/LA# of person(s) requesting change:	1738192FAMT870222353
Organization Name/License #:	CJK, Inc. # 00000003DCOU00038157
Date update requested:	05.14.25
Initials of Requesting Individual:	RB

By signing this Change Request Form, submitter understands Apollo Labs is not responsible for any compliance related matter caused by the change and that submitter's internal compliance professional(s) previously determined the change complies with applicable rules and regulations of the Arizona Department of Health Services.

#### FOR INTERNAL LABORATORY TRACKING USE ONLY

Internal Tracking ID:	05192025-006
Individual(s) Performing CoA/Testing Request Update:	Darby Deak
Date(s) of change:	5/19/2025
Change tracking information updated:	Yes
Additional Notes:	

Change Index	Accessioning Number/Confident Cannabis ID	Field to be Changed	Original Value	Updated Value	Reason for Change
1	2504APO1880.9814	Harvest Date	04.07.25	02.14.25	Corrected Information
2	2504APO1880.9814	Production Date		04.07.25	Corrected Information
3	2504APO1880.9815	Harvest Date	04.07.25	02.21.25	Corrected Information
	2504APO1880.9815	Production Date		04.07.25	Corrected Information
	2504APO1880.9816	Harvest Date	04.11.25	02.28.25	Corrected Information
	2504APO1880.9816	Production Date		04.11.25	Corrected Information
4	2504APO1880.9817	Harvest Date	04.07.25	02.28.25	Corrected Information
5	2504APO1880.9817	Production Date		04.07.25	Corrected Information
	2504APO1880.9813	Harvest Date	04.17.25	08.16.25	Corrected Information
7	2504APO1880.9813	Production Date	04.29.25	04.17.25	Corrected Information
9	2504APO1880.9812	Harvest Date	04.17.25	08.16.25	Corrected Information
10	2504APO1880.9812	Production Date	04.29.25	04.17.25	Corrected Information
12	2504APO1880.9811	Harvest Date	04.17.25	08.16.25	Corrected Information
13	2504APO1880.9811	Production Date	04.29.25	04.17.25	Corrected Information
15	2504APO1880.9810	Harvest Date	04.17.25	08.16.25	Corrected Information
1	2504APO1880.9810	Production Date	04.29.25	04.17.25	Corrected Information
1	2504APO1880.9809	Harvest Date	02.10.25	09.20.24	Corrected Information
1	2504APO1880.9809	Production Date		02.10.25	Corrected Information



05/19/2025

Confident LIMS  
All Rights Reserved  
coa.support@confidentlims.com  
(866) 506-5866  
www.confidentlims.com



#### ARIZONA DEPARTMENT OF HEALTH SERVICES' WARNING:

Marijuana use can be addictive and can impair an individual's ability to drive a motor vehicle or operate heavy machinery. Marijuana smoke contains carcinogens and can lead to an increased risk for cancer, tachycardia, hypertension, heart attack, and lung infection. Marijuana use may affect the health of a pregnant woman and the unborn child. Using marijuana during pregnancy could cause birth defects or other health issues to your unborn child;

#### KEEP OUT OF REACH OF CHILDREN.

The product associated with the COA has been tested by Apollo Labs using validated state certified testing methodologies as required by Arizona state law. Values reported herein relate only to the specific sample of product submitted by Client for testing. Apollo Labs makes no claims as to the efficacy, safety or other risks associated with any detected or non-detected levels of any compounds reported herein. This Certificate shall not be reproduced except in full, without the written approval of Apollo Labs.



Customer Name	DBA	License #	Med/Rec
Arizona Cannabis Society, Inc.	Arizona Cannabis Society, Inc.	00000090DCYT00194857/00000042ESJB38310180	
203 Organix, LLC	Columbia Care (SWC) Prescott	000000074DCGW00540313/00000070ESCO7883710	
Salubrious Wellness Clinic, Inc.	SWC Tempe / The Cannabist	00000097DCGK00454998/00000097DCGK00454998	
Consume	Compassion Care of AZ LLC	00000091ESH596689917	
Natural Herbal Remedies, Inc.	Curaleaf Central	00000058ESFA63267513	All Rec Licenses
All Rebel Rockers	Curaleaf 48th Street	00000131ESYX97720376	
Zonacare 14	Curaleaf Phoenix Airport	00000024ESUV84524312	
The Kind Relief Inc.	Curaleaf Queen Creek	00000053ESYR15319850	
Devine Desert Healing Inc.	Curaleaf Bell	00000026ESRZ88769978	
Absolute Healthcare Inc.	Curaleaf Gilbert	00000027ESMP88938972	
WHOA QC Inc.	Curaleaf Glendale East	00000069ESPV40435704	
K Group Parners LLC	Curaleaf Youngtown	00000029ESAA16670843	
AZCL1	Curaleaf Tucson	00000054ESDU93884651	
Arizona Nature's Wellness	Curaleaf Sedona	00000030ESDG72791381	
Natural Remedy Patient Center	Curaleaf Scottsdale	00000125ESMC92036121	
Pinal County Wellness	Curaleaf Peoria	00000059ESZW76539792	
Phytotherapeutics of Tucson	Curaleaf Pavillions	00000049ESUK39624376	
Catalina Hills Botanical Care Inc.	Curaleaf Midtown	00000025ESOX62486193	
PP Wellness Center	Curaleaf Glendale West	00000050ESTO08528992	
Healing Healthcare 3 Inc.	Curaleaf Camelback	00000020ESEN67630727	
46 Wellness LLC	D2	00000116DCJL00597353/00000128ESJI00619914	
Forever 46 LLC	The Downtown Dispensary	00000057DCHF00477864/00000126ESDQ50929013	
Forever 46 LLC	The Downtown Dispensary (Cultivation)	00000057DCHF00477864/00000126ESDQ50929013	
The Kind Relief Inc.	Flow Distribution/Glorious	00000049DCRR00713151	
Sixth Street Enterprises Inc	Flow Distribution/Glorious	00000014DCHT00564851	
Green Med Inc	Green Med Wellness Center Dispensary	00000069DCFG00710475/00000113ESLZ23317951	
DesertView Wellness and Healing Solutions	Greenpharms Flagstaff	00000038DCAL00224416/00000077ESTT45790153	
The Healing Center Farmacy, LLC	GreenPharms Mesa	00000004DCKF00438872/00000074ESMJ87013698	
Herbal Wellness Center Inc	Herbal Wellness Center Inc	00000086DCKR00375578/00000032ESPT83532730	
High Mountain Health LLC	High Mountain Health	00000050DCBO00239922/00000087ESWR93327597	
Green Goddess Products, Inc	Marigold Dispensary	00000106DCQV00747138/00000061ESIG65334270	
EBA Holdings	The Mint Scottsdale	00000072DCMU00762354/00000068ESZM96727661	
Arizona Golden Leaf Wellness, LLC.	Nature Med	00000077DCPS00216601/00000067ESBS89254298	
Nature's Wonder Inc	Nature's Wonder - Apache Junction	00000035DCCB00049778/00000075ESJK64208740	
Non Profit Patient Center Inc	2960 W Grand Ave Bldg A & B	Nature's Wonder Glendale	00000037ESIX56363099 R
Dynamic Trio Holdings LLC		Nature's Wonder Cave Creek	0000146ESTKT01674214
The Desert Valley Pharmacy Inc		Nature's Wonder Thomas	00000060DCIS00424661/00000089ESLW87335751
Yavapai Herbal Services, Inc		Nirvana Center Dispensaries	00000015DCGC00623237/00000121ESBM38825533
RCH Wellness Center DBA Noble Herbs		Noble Herb	00000069DCFG00710475/00000080ESNP00364439
Arizona Wellness Collective 3, INC. DBA Nova Dispensary		Nova Dispensary	00000119DCKO00583347/00000044ESZW01555573
Mmj Apothecary, DBA Ponderosa Botanical Care		Ponderosa Peoria	00000062DCAY00861940/00000100ESSEC12878172
Ponderosa Botanical Care Inc, DBA Ponderosa Chandler		Ponderosa Chandler	00000066DCBO00410690/00000109ESVM44878444
480 License Holding, LLC		Ponderosa Florence	00000154ESTQI31348041 R
H4L Ponderosa, LLC		Ponderosa Queen Creek	00000118ESDH66162163/00000093DCBC00293679
ABACA Ponderosa, LLC		Ponderosa Cave Creek	00000116ESSM79524188/00000075DCPP00704676
Soothing Ponderosa, LLC		Ponderosa Mesa	00000117ESPN93487198/00000094DCTJ00667966
CSI Solutions, Inc	14980 N 78TH WAY STE 204, SCOTTSDALE AZ 85260	Sol Flower Scottsdale	00000008DCJ00257791/00000012ESIS11195422
East Valley Patient Wellness Group	13650 N 99TH AVE, SUN CITY AZ 85351	Sol Flower - Sun City	00000063DCTB00283389/00000019ESXY11403163
Holistic Patient Wellness Group, Inc	1322 N MCCLINTOCK DR, TEMPE AZ 85281	Sol Flower Wellness Center Tempe	00000019DCGM00234427 / 00000015ESEM68131310
Kannaboost Technologies, Inc	2424 W UNIVERSITY DR, TEMPE AZ 85281	Sol Flower Tempe	000000118DCKD00426097/00000048ESNO41782628
S Flower N Phoenix, Inc	3217 E Shea Blvd Suite 1 A, Phoenix, AZ 85028	Sol Flower N Phoenix	0000171ESTSC03605413/00000093ESRF39774783
S Flower SE 1, Inc	6026 N ORACLE RD, TUCSON AZ 85704	Sol Flower Tucson Foothills	0000166ESTNU15027116 R
S Flower SE 2, Inc	3000 W VALENCIA RD #201, TUCSON AZ 85746	Sol Flower Tucson Valencia (Sorth)	0000163ESTSO81819209 R
S Flower SE 3, Inc	4837 N 1ST AVE, TUCSON AZ 85718	Sol Flower Tucson 1st Ave (Nouth)	0000171ESTSC03605413 R
S Flower SE 4, Inc	6437 N ORACLE RD, TUCSON AZ 85704	Sol Flower Casa Adobes	0000152ESTNJ52349435
Border Health, Inc		Sticky Saguaro	00000108DCVB00423429/00000022ESMC44584355
Cannabis Research Group Inc		Story Tolleson	00000055DCDA00381095/00000104ESDH57805022
MCCSE29, LLC		Story South Chandler	0000151ESTVN87881223
Curious Cultivators I LLC		Story Lake Havasu City	0000149ESTUL49249395 R
Sixth Street Enterprises		Story Grand	00000090ESFB63917979 R
Sixth Street Enterprises, Inc		Story McDowell	00000092ESKW00353670 R
Pleasant Plants I LLC		Story Glendale	00000036DCOP00819772/00000060ESTV86857950

Total Health And Wellness, Inc		Story North Chandler	0000100DCWU00857159/00000021ESQX24132908
Total Health and Wellness, Inc.		Story 7th Street	0000159ESTFT57497963 R
Joint Junkies I LLC		Story Williams	0000158ESTLH17620655 R
Juicy Joint I LLC		Story Bullhead	0000147ESTXX54706468 R
Arizona Natural Pain Solutions I		Story Dunlap	00000096ESWI60030184/00000013DCOU00042197
Cardinal Square, Inc		Sunday Goods Tempe	00000114DCPD00232092/00000132ESFR75101840
Green Lightning LLC	7201 E Camelback Rd	Sunday Goods Delivery Hub	0000157ESTHZ07905975 R
The Health Center of Cochise Inc		Sunday Goods Phoenix	00000070DCBD00783295/00000099ESVM28064808
Nature's Healing Center Inc		The Flower Shop	00000046DCYJ00671222/00000041ESLU31226658
The Giving Tree Wellness Center of North Phoenix	21617 N 9th Ave	The Giving Tree	000000021DCLU00461342/00000023ESLL63816994
Sea of Green LLC		TruBliss	00000113DCUX00454549/00000057ESJG92466754
Green Sky Patient Center of Scottsdale	2512 E Magnolia St	Harvest/Trulieve	00000018DCST00941489/00000081ESLT56066782
Nature Med Inc.		Harvest of Baseline	000000120DCEQ00578258/00000056ESPE9290831
Svaccha LLC		Harvest of Tempe	00000115DCGL00377020/00000009ESJA48286920
Sweet 5 LLC		Harvest of North Mesa	00000084DCXM00601985/00000013ESH20255089
The Giving Tree Wellness Center of Mesa		Harvest of South Mesa	00000125dcwd00787544/00000008ESJT20615662
Kwerles Inc		Harvest of Phoenix - North Mountain	00000129DCKL00602472/00000005ESIN89499585
Pahana Inc		Trulieve of Glendale	00000129DCKL00602472/00000018ESKD27426528
High Desert Healing LLC		Harvest of Avondale	0000007DCWH00607422/00000014ESNA15249640
Green Desert Patient Center of Peoria		Harvest of Peoria	00000023DCAK00607422/00000014ESNA1529640
Purple Harvest LLC		Harvest of Tucson Melno Park	00000056DCLD00291476/00000130ESFL12611544
Fort Mountain Consulting LLC		Trulieve of Tucson	00000134DCUJ00307958/00000016ESBY46918805
AD LLC		Harvest of Phoenix Alhambra	00000092DCEG00124317/00000006ESWX56565424
Mohave Valley Consulting LLC		Trulieve of Roosevelt	00000121DCLW003319285/00000017ESMI32133238
Sherri Dunn LLC		Harvest of Cottonwood	000000124DCKQ00697385/00000055ESFL28376770
Medical Pain Relief Inc		Harvest of Casa Grande	00000044DCCJ00900645/00000010ESIR42914838
Patient Care Center 301 Inc		Harvest of Tucson	000000127DCSS00185167/00000004ESAN63639048
Green Sky Patiend Center of Scottsdale		Trulieve of Scottsdale Butherus	00000022DCRX00190936/00000081ESLT56066782
Byers Dispensary Inc.		Harvest of Scottsdale	00000054DCOV00321891/00000003ESPF54627423
High Desert Healing LLC		Harvest of Chandler	0000005DCMV00766195/00000007ESWD35270682
Trulieve of Phoenix		Trulieve of Tatum and Bell	0000135DCSM00130984/00000052ESLX15969554
Formula 420 Cannabis LLC		Trulieve of Sierra Vista	00000135ESGE19332725 Rec Only
Harvest of Apache Junction		Harvest of Apache Junction	00000137DCOF00188324/00000011ESVC04035599
White Mountain Health Center Inc		White Mountain Health Center	00000103DCDR00369521/00000083ESGB09219996
Natural Relief Clinic, Inc		Yilo (Delivery Hub)	0000067DCT00463260/00000073ESED95493026
Natural Relief Clinic, Inc		Yilo Thunderbird	0000067DCT00463260/00000073ESED95493026
Natural Relief Clinic, Inc		Yilo Thomas	00000066ESUJ44186931 R
Jamestown Center		Yuma Dispensary	00000031DCPP00603866/00000045ESYU34105986
Jamestown Center		The Best	00000032DCOW00232310/00000046ESTW28902560
AZGM 3, Inc		Zenleaf Chandler	000000126DCSO00060479/00000040ESDX57445071
Fort Consulting LLC		Zenleaf Cave Creek	00000064ESAK09838873
Patient Alternative Relief Center		Zenleaf Local Joint	00000091DCWY00555666/00000086ESQZ01367420
Perpetual Healthcare, Inc		Zenleaf Phoenix	00000033DCKK00134006/00000105ESDR54985961
The Medicine Room LLC		Zenleaf Mesa	00000084ESFH12297246 R
Vending Logistics, LLC		ZenLeaf Gilbert	00000043ESPE02331128 R
Wickenburg Alternative Medicine LLC		WAM	00000061DCMK00381513/00000097ESKC389855532
CJK, Inc	410 S Madison Dr	Hana Phoenix	00000003DCOU0038157/00000106ESEU57773093
Broken Arrow Herbal Center	2144 N Road 1 East, Chino Valley	Hana Green Valley	00000096DCXQ00231932/00000102ESWC76772229